Classical Guitar

TRES PIEZAS CORTAS

II. Anahí

Francisco Gonzalez Giraldo
México 1978

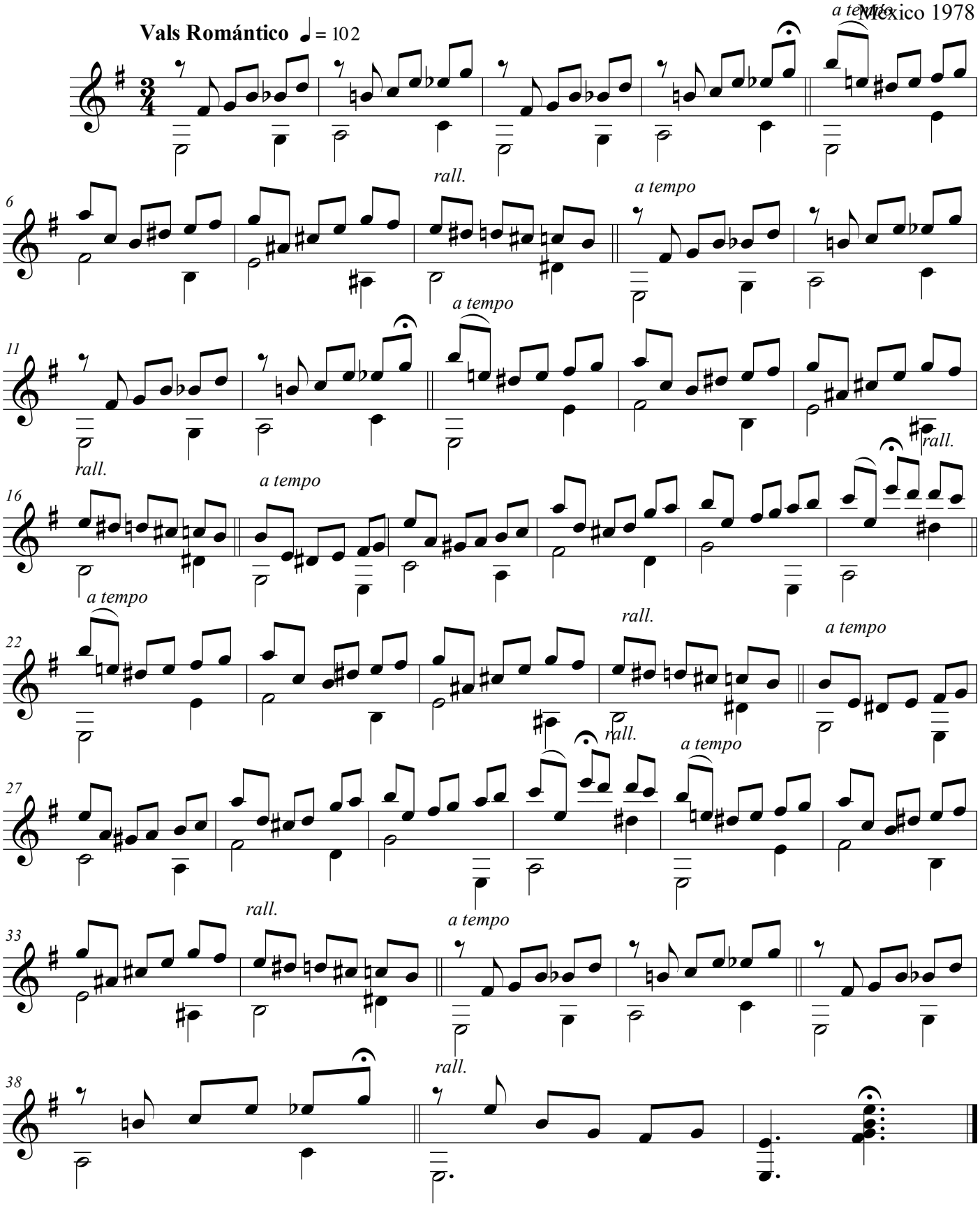

© 1978